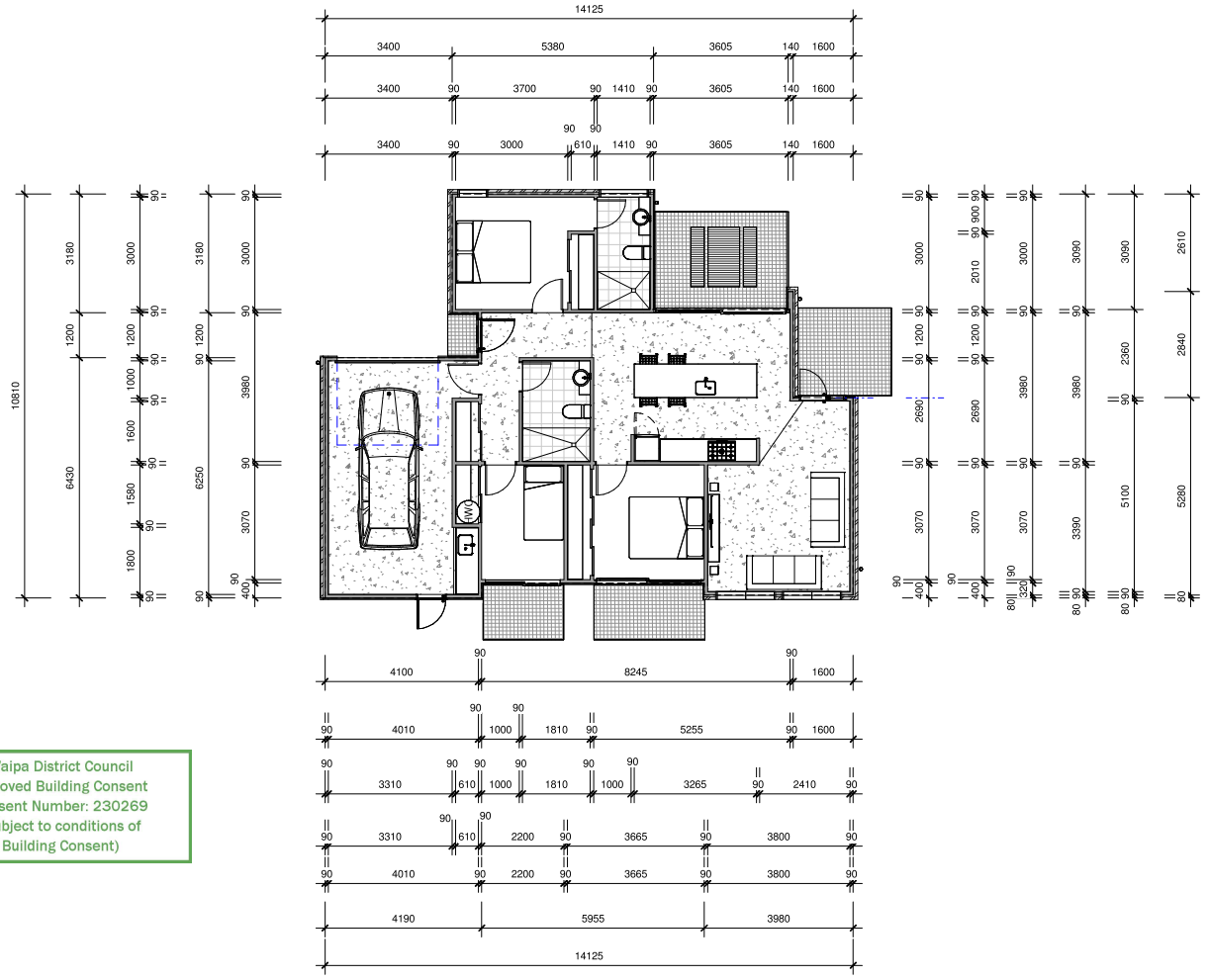

Waipa District Council
Approved Building Consent
Consent Number: 230269
(Subject to conditions of
Building Consent)

DDL ARCHITECTURE
P: (07) 8498184 - E: admin@diversedesign.co.nz
W: www.diversedesign.co.nz
The Copyright remains the Property of Diverse Design Ltd and should not be used without prior consent

Parent Lot 142 & 150 Abergeldie Way, 3 Bed Crnr
Proposed Lot 211, Cambridge
CONTRACTORS RESPONSIBILITY TO VERIFY DIMENSIONS ON SITE AND NOTIFY CONSULTANTS OF ANY DISCREPTIONS IN DETAIL

REVISIONS

Floor Plan Dimensions
A2.2
1 : 100@ A3

DDL Project # :	23J07
Drafted By :	RV
Issue Date :	21-02-23
Issue Type :	CONSENT

ORIGINAL IN COLOUR